

Planning Permit No. A/976/92

**APPROVED**  
SUBJECT TO THE CONDITIONS IN THIS OFFICE LETTER.

No. A/19140/92 dt. 12-11-72

FRONT ELEVATION FOR MEMBER SECRETARY  
MADRAS DEVELOPMENT AUTHORITY  
MADRAS - 600 038

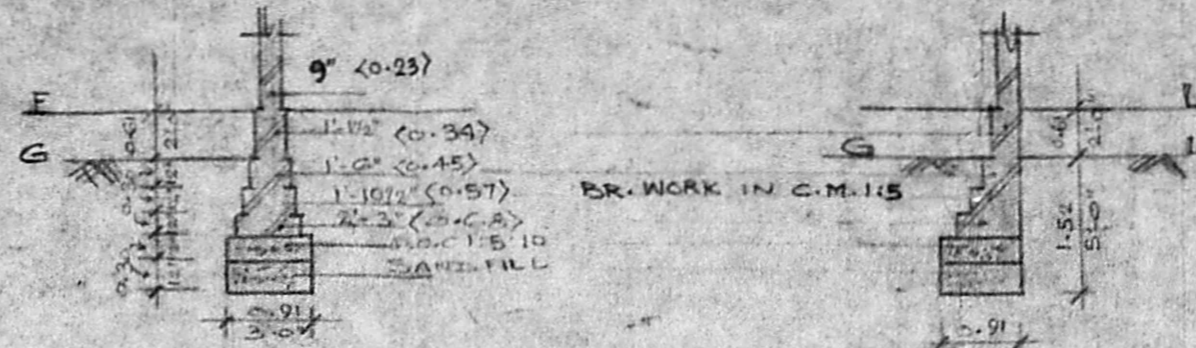

TYPICAL FOUNDATION DETAIL

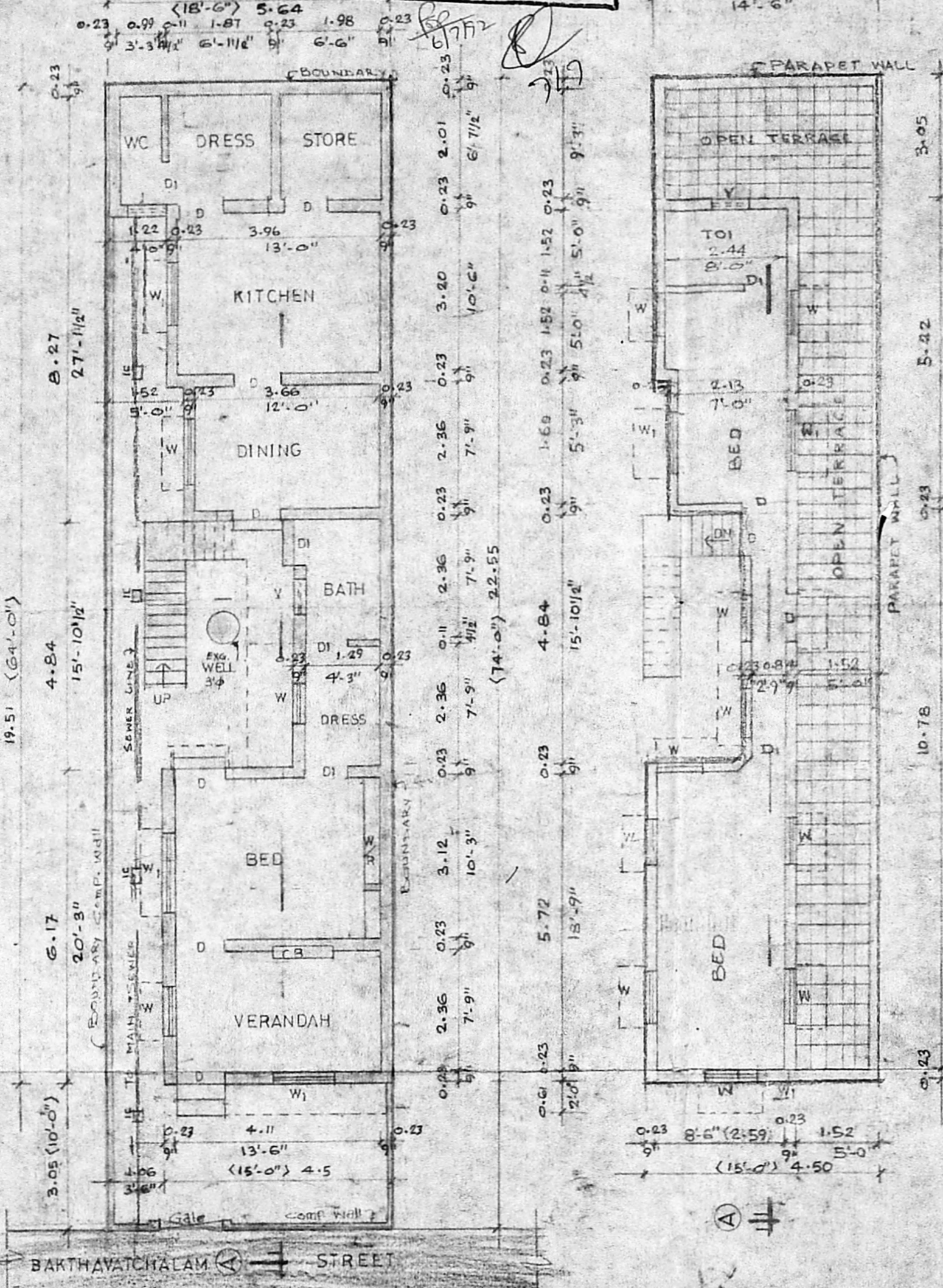

EXIST. GROUND FLOOR PLAN AND SITE PLAN

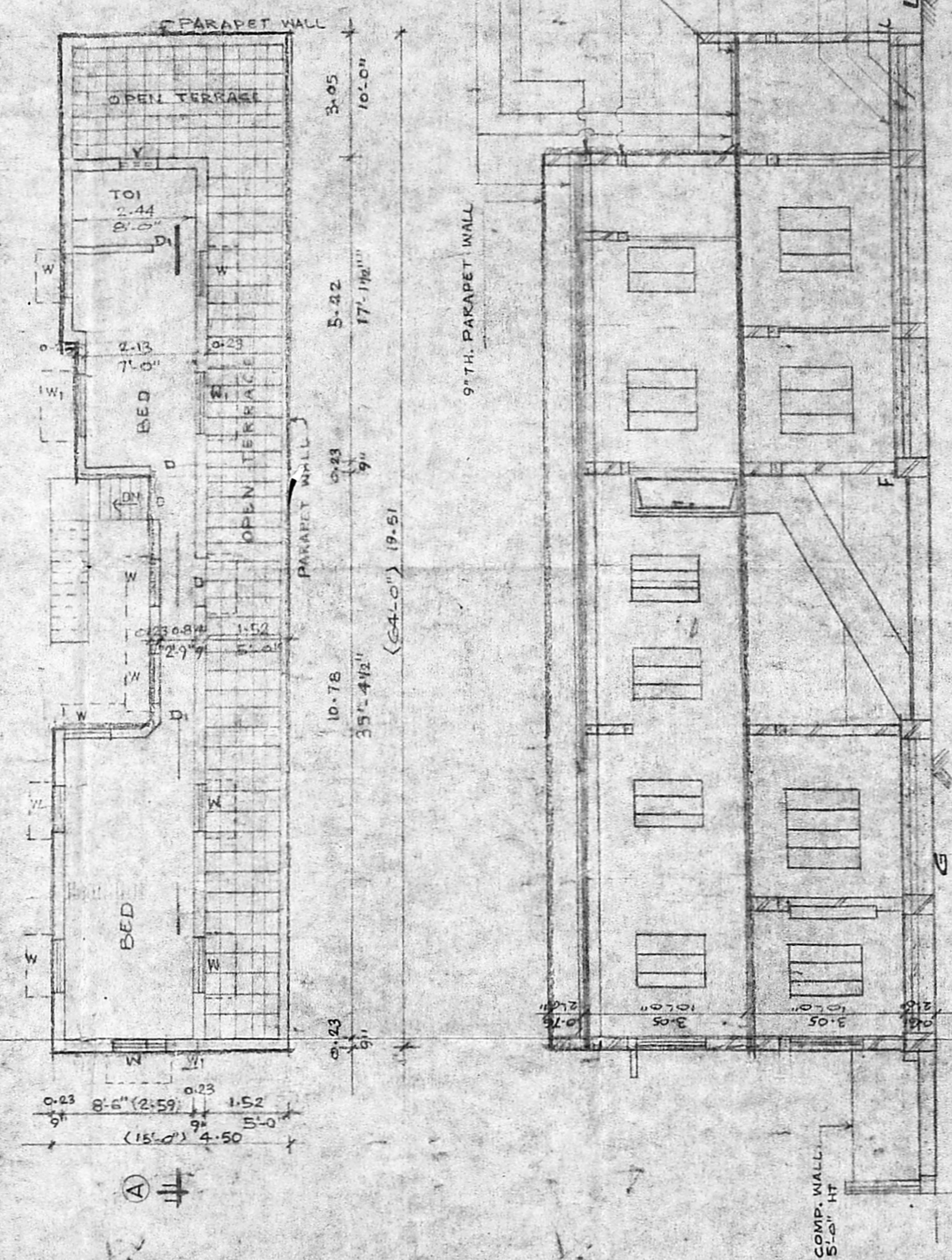

PRO. FIRST FLOOR PLAN

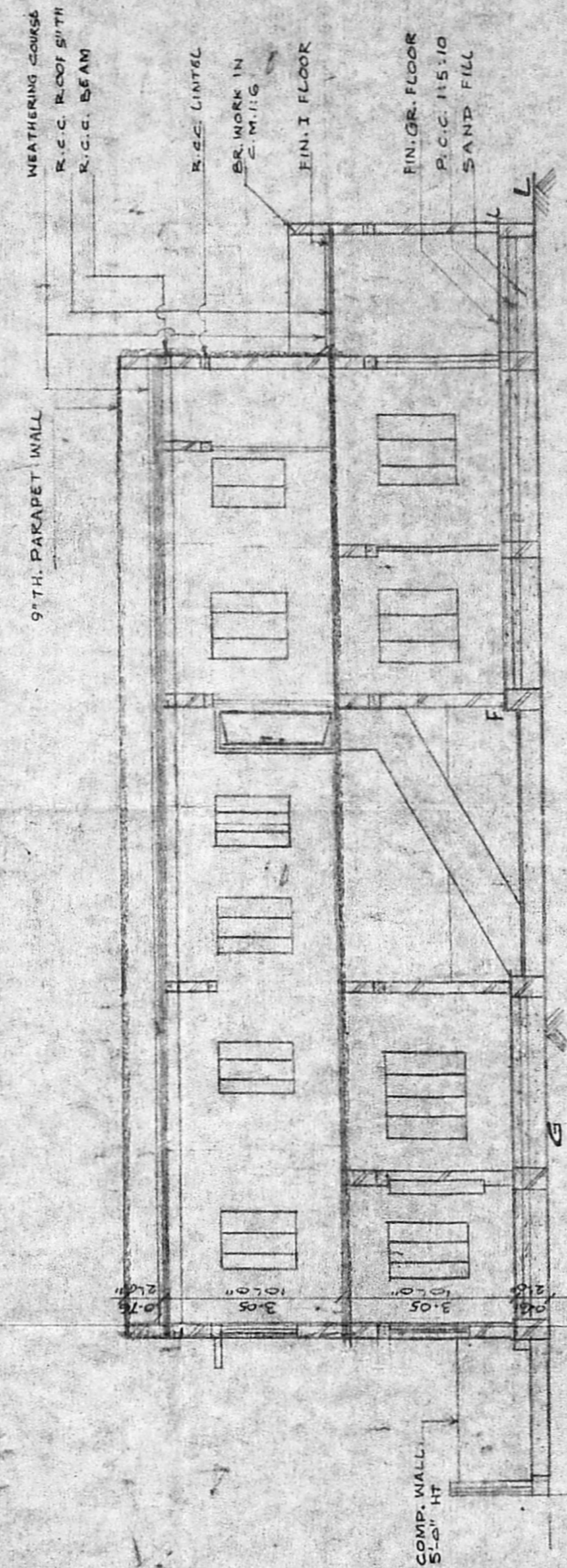

SECTION A-A

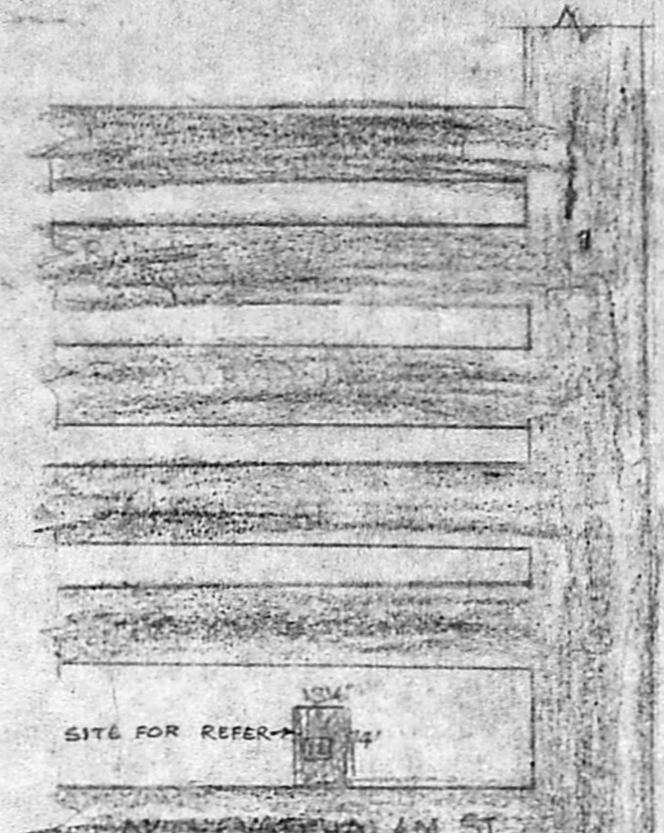

KEY PLAN

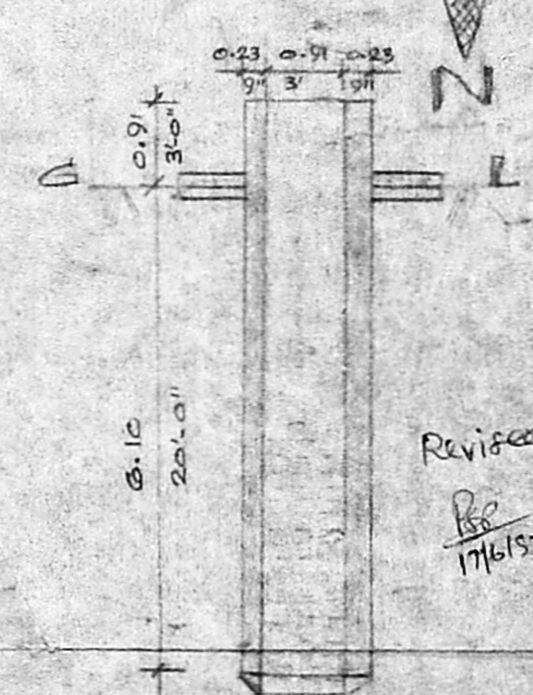

SECTION OF WELL

**SPECIFICATION**  
BRICK WORK IN C.M. 1:1.6 FOR SUPERSTRUCTURE.  
CEILING PLASTER IN C.M. 1:3 MIX.  
WALL PLASTER IN C.M. 1:2 MIX.  
FLOORING: GREY MOSAIC TILES.  
R.C.C. WORK 1:2:4 (M15).  
JOINERY: WELL SEASONED TEAK WOOD FOR DOOR AND WINDOW FRAMES, SHUTTERS.  
WEATHERING COURSE: TWO LAYERS OF FLAT TILES SET IN C.M. 1:3 MIX OVER BRICK JELLY LIME CONCRETE WITH 10% CRUDE OIL.  
TWO COATS OF COLOUR WASH OVER A COAT OF LIME WASH.

REF	JOINERY DETAIL	FT-INCH	METRIC
D	T.W. FRAMES PANELLED DOOR	3'-0" X 7'-0"	0.91 X 2.13
DI	C.W. FRAMES PANELLED DOOR	2'-5" X 6'-6"	0.84 X 1.97
W	WINDOW PANELLED	3'-0" X 4'-6"	0.91 X 1.37
WI	WINDOW GLAZED	4'-0" X 4'-6"	1.22 X 1.37
V	VENTILATOR	1'-6" X 2'-0"	0.45 X 0.61
VI	"	1'-6" X 1'-6"	0.45 X 0.45
J	R.C.C. JALLY	3'-0" X 1'-6"	0.91 X 0.45

AREA STATEMENT		SQ. FT.	SQ. M.
PLOT AREA		1369	127.18
Plinth area exist gr. floor		823	76.45
Plinth area of first floor		418	38.83
Plot coverage		59.96%	
Floor space index		0.91	

**COLOUR INDEX**

PRO. WORK SHOWN THUS

EXIST. WORK SHOWN THUS

ROAD WORK SHOWN THUS

SEWER LINE SHOWN THUS

**PLAN, SECTION & ELEVATION**

THE PROPOSED ADDITION OF FIRST FLOOR TO THE EXIST. GR. FLOOR AT DOOR No: 12, BAKTHAVACHALAM ST, WEST MAMBALAM, MADRAS - 33 R.S.No:168 OF KODAMBAKKAM VILLAGE

Owner signature  
*C.V. Srinivasa Sanyal*

VTA CONSTRUCTION  
4A, KATTAPOMMAN 1 ST., MADRAS 600 051.

*A. Velu*  
**A. VELU**  
CIVIL ENGINEER  
Class II Licensed Surveyor No:150  
CORPORATION OF MADRAS  
120, R.V.Nagar, Madras-51.  
LICENSED SURVEYOR

PREVIOUS PLAN PERMIT No:  
B.A.No:128/83 dt. 28-5-83  
P.P.No: 147/83

Revised plan I drilled  
Be  
17/6/52  
A/19140/92